



**U.S. Department of Agriculture, U.S. Forest Service
Salmon-Challis National Forest
Salmon-Cobalt Ranger District**

Wallace Lake Campground Closure Order

PROHIBITIONS

Pursuant to 16 U.S.C. § 551 and 36 CFR 261.50(a) and (b), the following acts are prohibited on all National Forest System (NFS) lands within the Wallace Lake Campground in the Salmon-Cobalt Ranger District, Salmon-Challis National Forest, shown on the attached map incorporated into this Order as Exhibit A (the "Described Area"):

1. Going into or being upon the Described Area, 36 C.F.R. § 261.53 (e).
2. Being on the Described Road, 36 C.F.R. § 261.54 (e).

EXEMPTIONS

Pursuant to 36 C.F.R. § 261.50(e), the following persons are exempt from this Order:

1. Persons with Forest Service Permit No. FS-7700-48 (Permit for Use of Roads, Trails, or Areas Restricted by Regulation or Order), specifically exempting them from this Order or a written determination by a Forest Service authorized officer that a permit is not required under 36 C.F.R. § 251.50(e)(1) or (2).
2. Any Federal, State, or local officer, or member of an organized rescue or fire fighting force in the performance of an official duty.

DESCRIBED AREA AND ROADS

Any developed area making up the Wallace Lake Campground. FS Road 60391 from the junction with FS Road 60020 to the Wallace Lake Campground.

PURPOSE

The purpose of this Order is to protect public health and safety from the effects of fire

weakened trees and damaged infrastructure resulting from the Moose Fire.

IMPLEMENTATION

1. This Order shall be in effect from May 24th, 2023, at 12:00 through July 31st, 2023, at 12:00, unless rescinded.
2. A map identifying the Described Area and Roads is attached and made part of this Order as Exhibit A. For a digital version of this Order and Exhibit A, go to <https://www.fs.usda.gov/alerts/r4/alerts-notice>.
3. Unless otherwise expressly defined in this Order, the terms used in this Order are defined by the regulations of the Secretary of Agriculture, 36 C.F.R. Chapter II, Parts 200-299. If there are terms in this Order that are not expressly defined in the Order or 36 C.F.R. Chapter II, Parts 200-299, their meaning shall be determined by their plain language definitions.
4. A violation of the above prohibitions is punishable as a Class B misdemeanor by a fine of not more than \$5,000 for individuals and \$10,000 for organizations, or by imprisonment for not more than six months, or both. 16 U.S.C. § 551; 18 U.S.C. §§ 3559, 3571, and 3581.
5. Contact the Salmon-Cobalt Ranger District in Salmon Idaho at (208) 756-5200, and Salmon-Challis National Forest Supervisor's Office in Salmon, Idaho at (208) 756-5100, for more information about this Order.
6. This Order supersedes any previous Orders prohibiting the same or similar acts in the same Described Area and Roads.

Signed and issued on May 24,2023.

/s/ Heather DeGeest for

CHARLES MARK
Forest Supervisor
Salmon-Challis National Forest

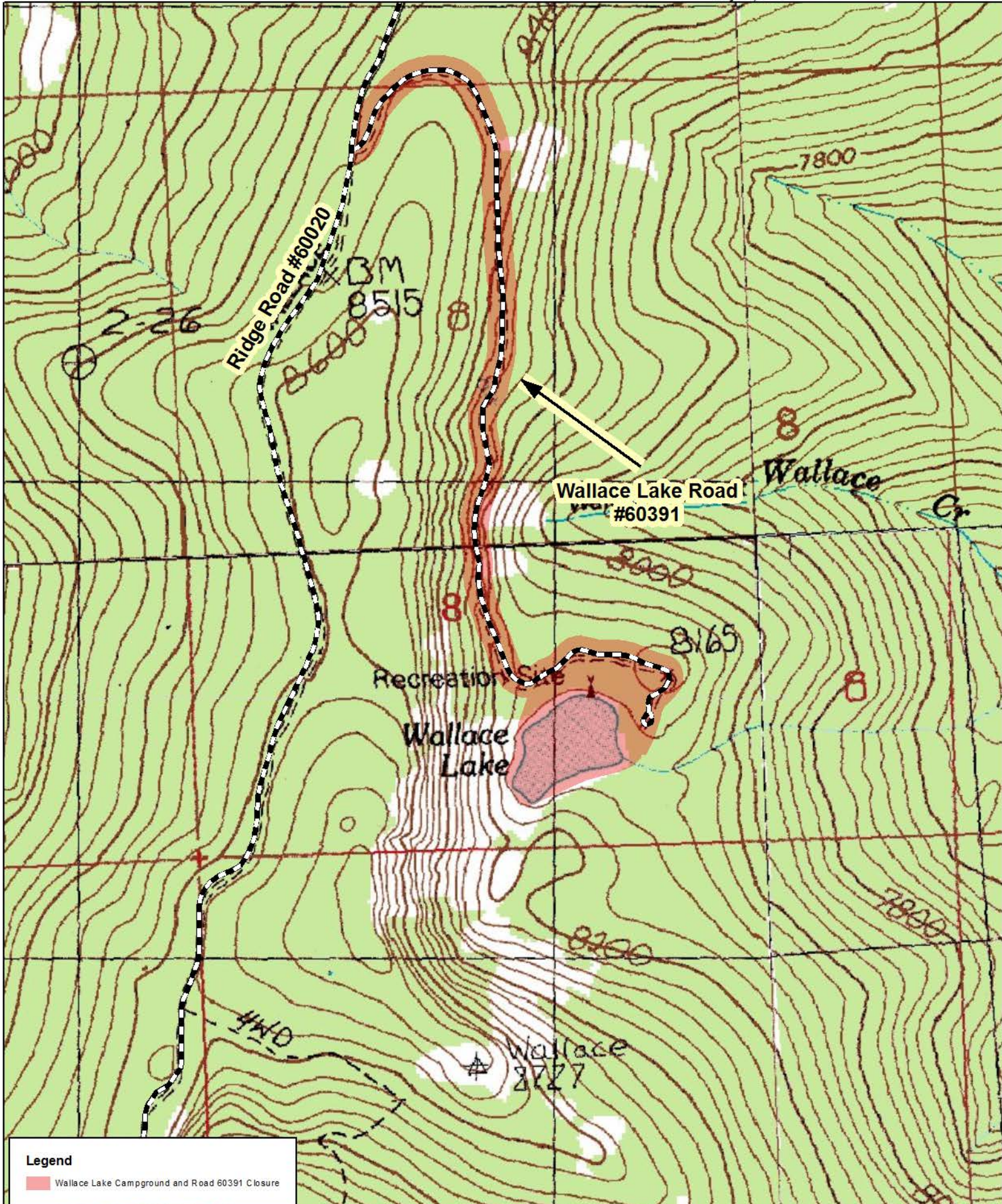

Legend

- Wallace Lake Campground and Road 60391 Closure

F:\PS\NFS\SalmonChallis\Program\2300\Information\GIS\GIS Admin\Program\Recreation\WallaceLake\closure\5172023\WallaceLakeClosure05172023.mxd
Projection: UTM 11N, NAD83
Produced: 5/25/2023

