

**UNITED STATES DEPARTMENT OF AGRICULTURE
FOREST SERVICE
SALMON-CHALLIS NATIONAL FOREST
MIDDLE FORK RANGER DISTRICT
*Boundary Dagger Road Closure***

PROHIBITIONS:

Pursuant to 16 U.S.C. § 551 and 36 CFR 261.50 (a) and (b), the following act is prohibited on the National Forest System (NFS) road #568 (Boundary-Dagger Road) on the Middle Fork Ranger District of the Salmon-Challis National Forest described below and shown on the attached map incorporated into this Order as Exhibit A:

1. Being on the Described Road, 36 CFR 261.54(e).

EXEMPTIONS:

Pursuant to 36 CFR 261.50(e), the following persons are exempt from this Order:

1. Persons with a special use authorization or other Forest Service authorization specifically exempting them from the effect of this Order; and
2. Any Federal, State, or local officer, or member of an organized rescue or fire fighting force in the performance of an official duty.

DESCRIBED ROAD:

Described Roads: The portion of National Forest System Road (NFSR) #568 Boundary Dagger Road from its intersection with Bruce Meadows Campground to its north terminus.

PURPOSE:

The purpose of this Order is to protect public health and safety during removal of the existing culvert and installation of an aquatic organism passage bridge on NFSR 568 at the Dagger Creek crossing.

IMPLEMENTATION:

1. This Order will be in effect when signed and shall remain in effect until October 19, 2022.
2. A map identifying the Closed Area is attached and made part of this Order.
3. Any violation of the prohibition in this Order is punishable by a fine of not more than \$5,000 for individuals, and \$10,000 for organizations, imprisonment for not more than six months, or both. [16 U.S.C. § 551, 18 U.S.C. §§ 3559, 3571, 3581].
4. This Order supersedes any previous orders prohibiting the same acts covered by this Order.

Executed in Salmon, Idaho, this 29th day of September 2022 _____

CHARLES MARK

Forest Supervisor

Salmon-Challis National Forest

Order Number: 04-13-22-511



Legend

— Closed Road Dagger-Boundary #40568

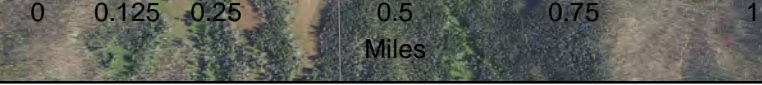
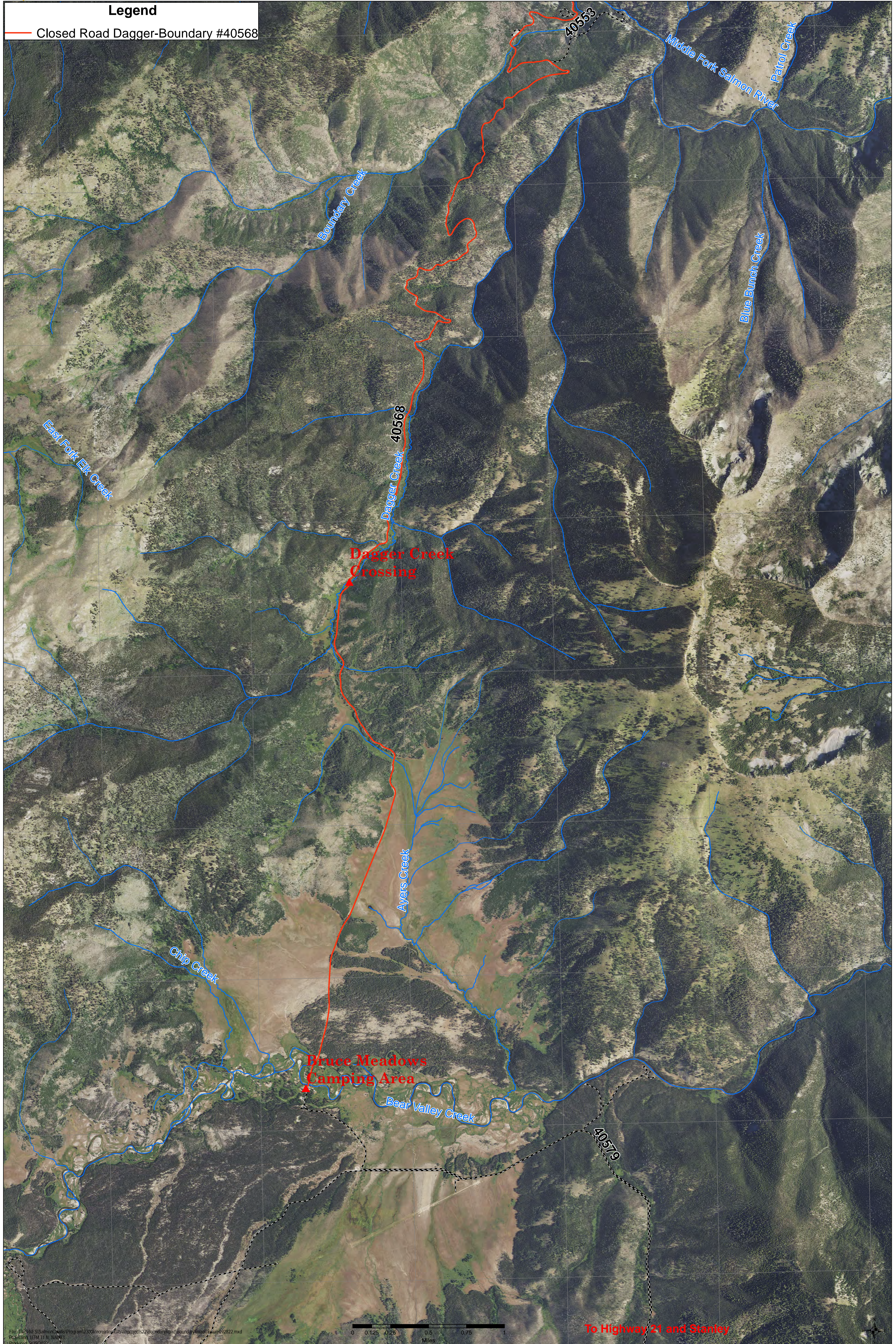

To Highway 21 and Stanley