

UNITED STATES DEPARTMENT OF AGRICULTURE
FOREST SERVICE
SALMON-CHALLIS NATIONAL FOREST
NORTH FORK RANGER DISTRICT
Stoddard Bridge Construction Closure

PROHIBITIONS:

Pursuant to 16 U.S.C. § 551 and 36 CFR 261.50 (a) the following act is prohibited on the National Forest System (NFS) lands on the North Fork Ranger District of the Salmon-Challis National Forest described below and shown on the attached maps:

1. Entering or being upon the Described Area, 36 CFR 261.53(e).

EXEMPTIONS:

Pursuant to 36 CFR 261.50(e), the following persons are exempt from this Order:

1. Persons with a special use authorization or other Forest Service authorization specifically exempting them from the effect of this Order; and
2. Any Federal, State, or local officer, or member of an organized rescue or fire fighting force in the performance of an official duty.
3. Persons directly involved in the Stoddard Bridge construction project.

DESCRIBED AREAS:

Ebenezer Bar Recreation Site (effective August 24, 2022), The portion of the Ebenezer Bar Recreation site between the Salmon River Road #60030 and the Salmon River. Township 23 North, Range 16 East, Section 19.

Stoddard Trail Head (effective September 6, 2022), The entire Stoddard Trailhead from the edge of the Salmon River to the base of the talus slope, excluding traffic on the Salmon River Road # 60030. Township 23 North, Range 15 East, Section 28.

Stoddard Bridge Site (effective September 6, 2022) The area within an 800-foot radius of the bridge north tower site, extending to either side of the Salmon River, but excluding traffic on the Salmon River and the Salmon River Road #60030. Township 23 North, Range 15 East, Section 33.

The above-Described Areas are within the proclaimed and administrative boundaries of the North Fork Ranger District, Salmon-Challis National Forest, Lemhi County, Idaho.

PURPOSE:

The purpose of this Order is to provide public safety during the construction project.

IMPLEMENTATION:

1. This Order will be in effect when noted above and shall remain in effect until July 31, 2024.
2. A map identifying the Closed Area is attached and made part of this Order.
3. Any violation of the prohibition in this Order is punishable by a fine of not more than \$5,000 for individuals, and \$10,000 for organizations, imprisonment for not more than six months, or both. [16 U.S.C. § 551, 18 U.S.C. §§ 3559, 3571, 3581].
4. This Order supersedes any previous orders prohibiting the same acts covered by this Order.

Executed in Salmon, Idaho, this 24th day of August 2022.

CHARLES MARK
Forest Supervisor
Salmon-Challis National Forest

Ebenezer Bar Recreation Site Closure Area

Ebenezer Bar Recreation Site Closure Area

The area within the red bordered polygon is closed to public use.



Stoddard Trailhead Closure area

The areas within the red bordered polygons are closed to public use

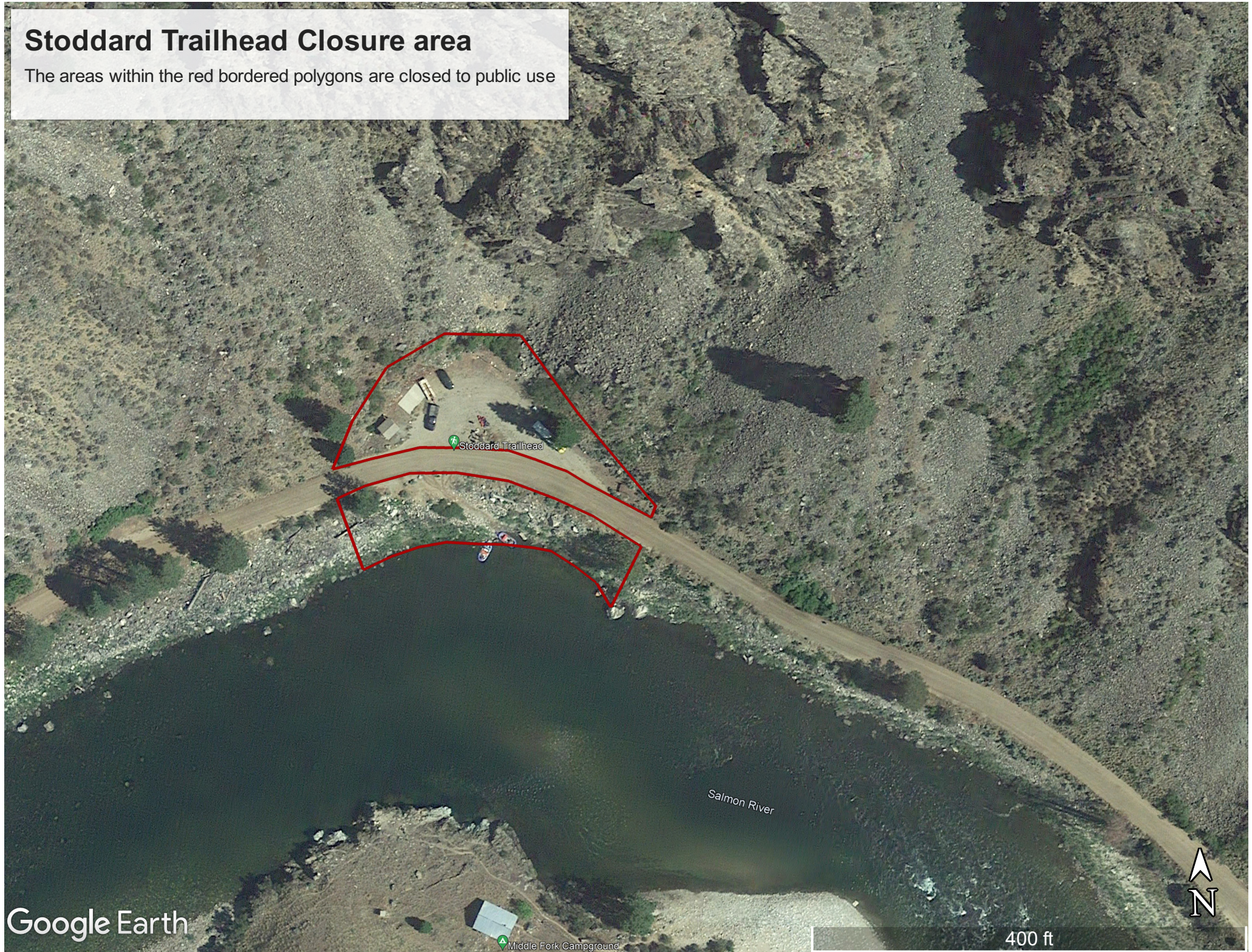

Stoddard Trailhead

Salmon River

Middle Fork Campground

Google Earth

400 ft



Stoddard Bridge Site Closure area

The area within the red bordered circle is closed to public use, excluding the Salmon River and Salmon River Road # 60030

