

**UNITED STATES DEPARTMENT OF AGRICULTURE
FOREST SERVICE
SALMON-CHALLIS NATIONAL FOREST
MIDDLE FORK RANGER DISTRICT
*Boundary Fire Area, Road, and Trail Closure***

PROHIBITIONS:

Pursuant to 16 U.S.C. § 551 and 36 CFR 261.50 (a) and (b), the following acts are prohibited on the National Forest System (NFS) lands, roads, and trails on the Middle Fork Ranger District of the Salmon-Challis National Forest described below and shown on the attached map incorporated into this Order as Exhibit A (the “Closed Area” and “Closed Roads and Trails”):

1. Going into or being upon the Closed Area. 36 CFR 261.52(e)
2. Being on the Closed Roads and Trails. 36 CFR 261.54(e), 261.55(a)

EXEMPTIONS:

Pursuant to 36 CFR 261.50(e), the following persons are exempt from this Order:

1. Persons with a special use authorization or other Forest Service authorization specifically exempting them from the effect of this Order; and
2. Any Federal, State, or local officer, or member of an organized rescue or fire fighting force in the performance of an official duty.

DESCRIPTION OF CLOSED AREA, ROADS, AND TRAILS:

Closed Area: All NFS lands in the Middle Fork District of the Salmon-Challis National Forest in the area bounded at the junction of the Frank Church River of No Return Wilderness Area (FCNOR Wilderness Area) boundary and National Forest System Road (NFSR) #550 Artillery Dome Road, then following the FCNOR Wilderness Area boundary south to the junction of National Forest System Trail (NFST) #4233 North Fork Sulphur Creek Trail, then following south on NFST #4233 North Fork Sulphur Creek Trail, west on NFST #4046 Sulphur Creek Trail, south and west on NFST #4027 Camptender Trail, and south on NFST #4028 Mountain Meadows Trail to its junction with NFSR #583 Bear Valley Mountain Lookout Road, then following a straight line southeast to NFSR #568 Dagger Falls Road, then following east and south along the FCNOR Wilderness Area boundary to its junction with NFST #4021 South Fork Fall Creek Trail, the following north on South Fork Falls Creek Trail, northeast on NFST #4020 Fall Creek Trail to its junction with NFSR #010 Seafoam Creek Road, then following north and east on NFSR #010 Seafoam Creek Road, south on NFSR #008 Beaver Creek Road, east on #012 Sheep Mountain Road to its junction with NFST #4012 Duffield Creek trail, then following north and east on #4012 Duffield Creek Trail to its junction with FCNOR Wilderness Area boundary, then following the FCNOR Wilderness Area boundary to its junction with NFST #4011 Blue Lake Trail, then following NFST #4011 Blue Lake Trail and NFST #4004 Little Loon Trail to its junction with the Middle Fork of the Salmon River, then following the Middle Fork of the Salmon River to its junction with Elkhorn Creek, then following west on Elkhorn Creek to the point of origin at the junction of the FCNOR Wilderness Area boundary and NFSR #550 Artillery Dome Road.

Closed Roads and Trails: All NFS roads (NFSR) and trails (NFST) within the Closed Area.

Note: National Forest System Road #172 Beaver Loon Road is open.

PURPOSE:

The purpose of this Order is to protect public health and safety from the effects of the Boundary Fire.

IMPLEMENTATION:

1. This Order will be in effect when signed and shall remain in effect until rescinded.
2. A map identifying the Closed Area is attached and made part of this Order.
3. Any violation of the prohibition in this Order is punishable by a fine of not more than \$5,000 for individuals, and \$10,000 for organizations and/or imprisonment for not more than six months. [16 U.S.C. § 551, 18 U.S.C. §§ 3559, 3571, 3581].
4. This Order supersedes any previous orders prohibiting the same acts covered by this Order.

Executed in Salmon, Idaho this 6th day of October 2021 _____

CHARLES MARK

Forest Supervisor

Salmon-Challis National Forest

Order Number: 04-13-21-018



Salmon-Challis National Forest-Middle Fork Ranger District

Emergency Area Closure- Boundary Fire

Order Number 04-13-21-018
October 6th, 2021

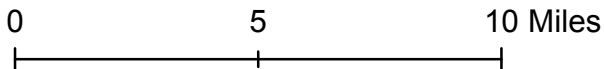
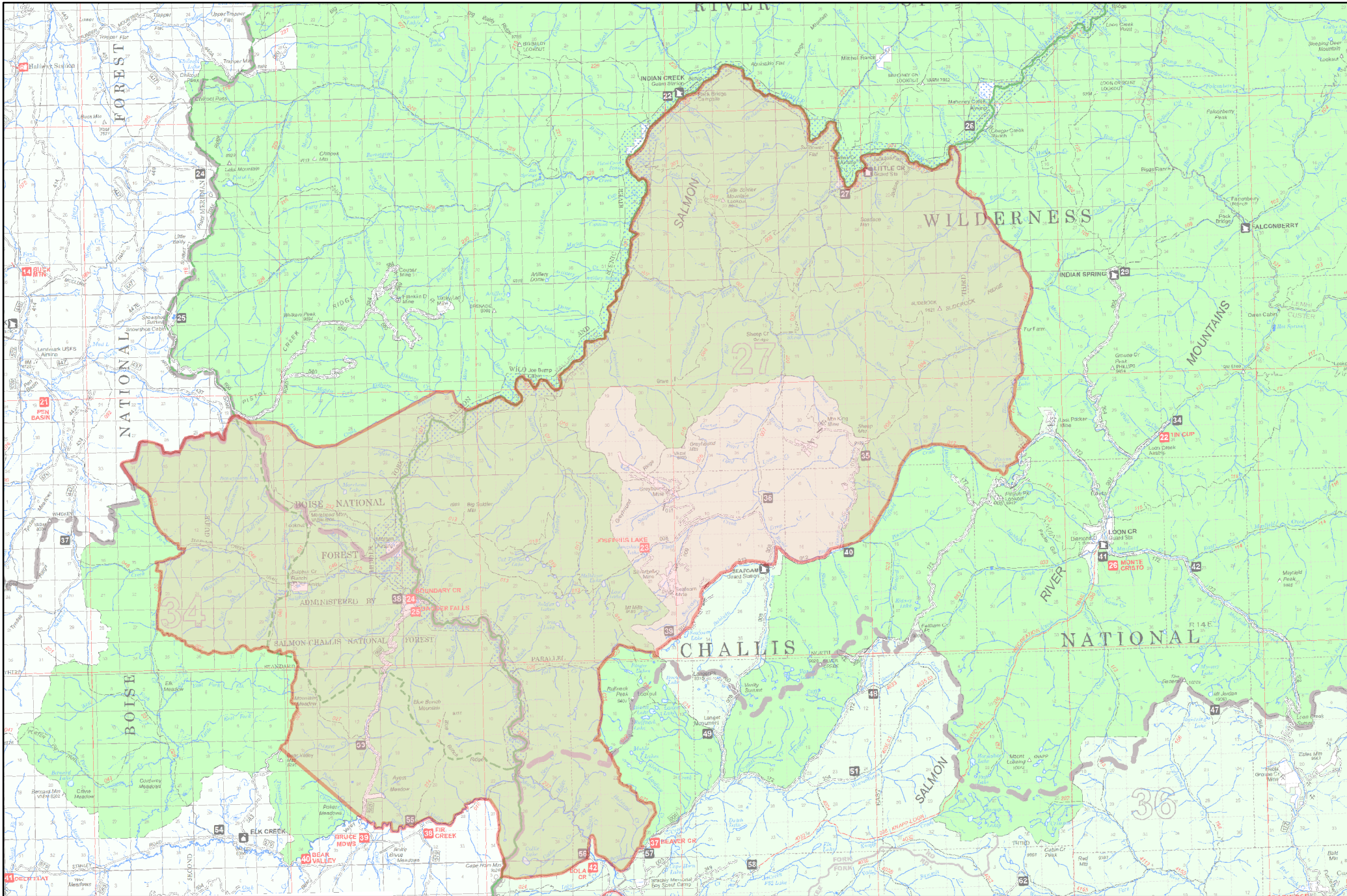

Legend

- Area Closure



LJS 9/23/2021